new TD05635 →

delvo

ELECTRIC SCREWDRIVER

- DLV30LL-MJG ⚠1
- DLV30LL-MKG ⚠1
- DLV30SL-MJG
- DLV30SL-MKG
- DLV30HL-MJG
- DLV30HL-MKG

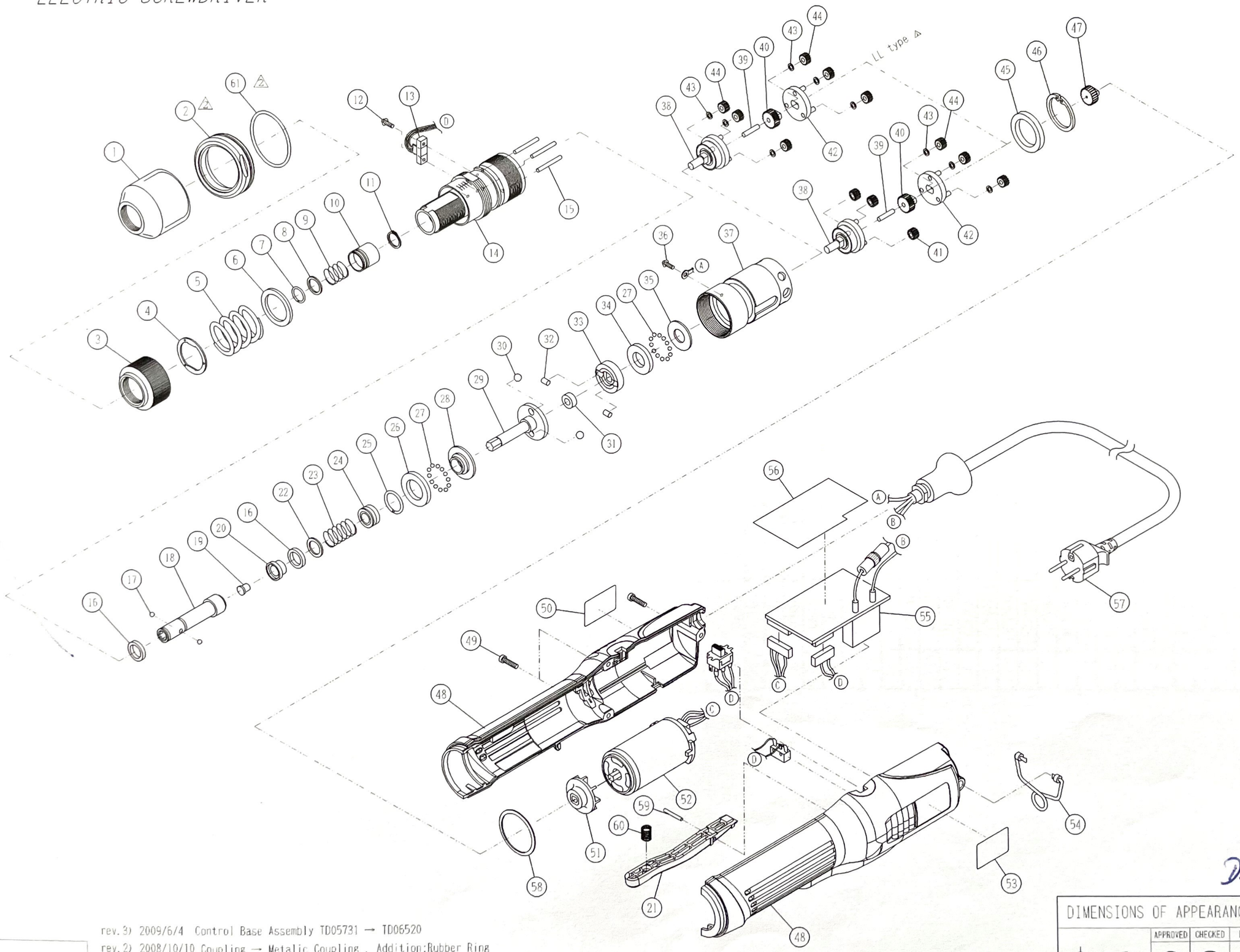

No.	Parts Name	Parts No.	Q'ty
1	Torque Adjustment Ring Cover		
2 △	~~Coupling (LP type)~~ ⚠ Metalic Coupling		1
	~~Coupling (SP type)~~	TV05528	1
	~~Coupling (MP type)~~	TV05148	1
3	Torque Adjustment Ring	TV04534	1
4	Spring Plate Assembly	TD04385	1
5	Clutch Spring (High Torque Spring)	TV04593	1
	Clutch Spring (Low Torque Spring : Accessories)	TV05146	1
6	Plate	TV05123	1
7	Stop Ring	TV00149	1
8	Holder Collar	TV05124	1
9	Holder Spring	TV00356	1
10	Holder Clamp	TV05126	1
11	Stop Ring	LP10494	1
12	Screw M2.6X8L	TV04553	2
13	Sensor Assembly	TD05415	1
14	Clutch Case Assembly	TD05195	1
15	Roller Pin Dia.2.5X21.8L	TV04543	3
16	Spacer	TV05420	2
17	Steel Ball Dia.3 (MJG type)	TP15767	2
	Steel Ball Dia.2.38 (MKG type)	CP20000	2
18	Bit Holder (MJG type)	TV05127	1
	Bit Holder (MKG type)	TV05165	1
19	Stopper	TV05256	1
20	Magnet Plate F	TV04659	1
21	Lever	TV05378	1
22	Spacer	TV04545	1
23	Spring	TV04665	1
24	Brake Magnet Assembly	TD05403	1
25	Stop Ring	TV04428	1
26	Thrust Plate F	TV04662	1
27	Steel Ball Dia.2	TV00121	51
28	Cam Ring	TV04661	1
29	Cam Guide	TV05145	1
30	Steel Ball Dia.5	TP15428	2
31	Spacer	TV04751	1
32	Roller Pin Dia.3.5X5L	TV04538	2
33	Cam	TV04433	1
34	Thrust Plate (SL/HL type)	TV04434	1
	Thrust Plate F (LL type) ⚠	TV05558	1
35	Washer (SL/HL type)	TV04540	1
	Thrust Plate R (LL type) ⚠	TV05559	1
36	Screw M2.6X4L	TV00438	1
37	Gear Case Assembly (SL type)	TD05043	1
	Gear Case Assembly (HL/LL type) ⚠	TD05075	1
38	Gear Base A Assembly (LL type) ⚠	TD04386	1
	Gear Base A Assembly (SL type)	TD05070	1
	Gear Base A Assembly (HL type)	TD05071	1
39	Roller Pin Dia.3X13.8L	TV04592	1
40	Spindle Gear 11 (LL type) ⚠	TV04292	1
	Spindle Gear 19 (SL type)	TV05125	1
	Spindle Gear 23 (HL type)	TV05258	1
41	Idle Gear 14 (SL type)	TV05171	3
	Idle Gear 13 (HL type)	TV05259	3
42	Gear Base B Assembly (LL type) ⚠	TD04135	1
	Gear Base B Assembly (SL type)	TD05110	1
	Gear Base B Assembly (HL type)	TD05111	1
43	Spacer	TV00147	3
	Spacer ⚠	TV00147	6
44	Idle Gear A (LL type) ⚠	TV00411	6
	Idle Gear 17 (SL type)	TV05172	3
	Idle Gear 13 (HL type)	TV05257	3
45	Washer	TV04289	1
46	Stop Ring	TV00140	1
47	Motor Gear 11 (LL type) ⚠	TV05560	1
	Motor Gear 13 (SL type)	TV05132	1
	Motor Gear 23 (HL type)	TV05260	1
48	Frame Handle Assembly	TD05320	1
49	Screw M3X12L	TV02746	3
50	Name Plate		1
51	Fan Assembly	TD05039	1
52	Motor Assembly	TD05013	1
53	Rating Plate		1
54	Suspension Bail	TD00585	1
55	Control Base Assembly	⚠TD06520	1
56	Insulated Film	TV05326	1
57	Power Cord Assembly	TD05510	1
58	Washer	TV04670	1
59	Roller Pin Dia.2X15.8L	TQ11207	1
60	Spring	TV00235	1
61 ⚠	Rubber Ring (SL type)	TV05638	1
	Rubber Ring (HL type)	TV05639	1
	Rubber Ring (LL type)	TV05640	1

DLV-30xL MKG

rev.3) 2009/6/4 Control Base Assembly TD05731 → TD06520
rev.2) 2008/10/10 Coupling → Metalic Coupling , Addition:Rubber Ring
rev.1) 2008/4/28 Control Base Assembly TD05460 → TD05731
Addition:LL type

DIMENSIONS OF APPEARANCES	APPROVED	CHECKED	DRAWN	TITLE PARTS LIST	DRAWING No. DZB0079-3
mm	佐野	加藤	柚木	MODEL NAME DELVO	MODEL No. DLV30LL-MJG/MKG △ DLV30SL-MJG/MKG DLV30HL-MJG/MKG
				ISSUED(yyyy/mm/dd) 2007/ 9/28	NITTO KOHKI CO.,LTD.